

Cib's Gelbvieh Bull & Female Sales

Begin Saturday, March 7th, 2015 at 1:00 pm
Lunch & Viewing Start at 10:30 AM on the farm in Clutier, Iowa

Lot
1

CIBS REPUTATION 4289B



Black • Polled • Bull • 63% Balancer
B-date: 1/14/14 • AMG#1276932

SIRE: TAU Mr Grid Topper 43T
DAM: CIBS Janey 2896Z
MAT. SIRE: TAU Mr Krugerand 70M

Tina has an eye for cattle and this stud has been one of her favorites from the get-go. One look and you'll see why. Long bodied and soggy made. Solid EPDS's. He's for real.

CED	11
BW	1.0
WW	75
YW	107
MK	16
TM	54
CEM	6
YG	-0.26
CW	34
REA	0.50
MB	0.19
ST	9
FPI	76.59
Act. BW	78
Adj. WW	595
Adj. YW	1129
Adj. SC	37.7
Adj. REA	13.39
Adj. FAT	0.15
Adj. IMF	2.17
Rump Fat	0.180

Lot
2

CIBS GENESIS 4386B



Homo Black • Polled • Bull • 75% Balancer
B-date: 2/19/14 • AMG#1279259

SIRE: TAU Mr Virginian 244Y
DAM: CIBS Trista 3860N
MAT. SIRE: HYEK Black Impulse 1296L

Genesis hits it out of the park! His donor dam Trista has raised us several keeper females and a herd sire. He is thick and powerful from every angle. Homo black. Watch his video!

CED	9
BW	2.9
WW	66
YW	90
MK	24
TM	57
CEM	5
YG	-.18
CW	26
REA	.44
MB	.00
ST	8
FPI	63.89
Act. BW	88
Adj. WW	676
Adj. YW	1230
Adj. SC	37.3
Adj. REA	12.61
Adj. FAT	0.17
Adj. IMF	3.95
Rump Fat	0.143

Lot
3

CIBS JUSTICE 4896B



Red • Polled • Bull • Purebred GV
B-date: 2/10/14 • AMG#1284737

SIRE: CIRS Decade 278U2
DAM: CIBS Janise 8960U
MAT. SIRE: MSH Flying H Full Season 8M

A nice purebred from the great Black Ruby cow family. Solid EPD's all the way across. Ranks in top 30% for YG, REA, and MB. His pedigree is loaded with maternal cow power!

CED	10
BW	1.6
WW	77
YW	98
MK	31
TM	70
CEM	3
YG	-.40
CW	50
REA	.59
MB	-.12
ST	13
FPI	69.92
Act. BW	76
Adj. WW	650
Adj. YW	1138
Adj. SC	35.7
Adj. REA	14.39
Adj. FAT	.22
Adj. IMF	3.24
Rump Fat	.196

Lot
4

HRNK MR DECADE 41B



Black • Homo Polled • Bull • Purebred GV
B-date: 2/04/14 • AMG#1278055

SIRE: CIRS Decade 278U2
DAM: HYEK Meshayla 7460T
MAT. SIRE: HYEK Black Impact 3960N

41B will add performance and muscle to his calves. One of the stoutest & heaviest muscled bulls in the sale. Note his 790 lb ww. Comes from a great Hayek cow family. 18-inch RE!

CED	10
BW	1.2
WW	72
YW	93
MK	32
TM	68
CEM	4
YG	-.41
CW	25
REA	.56
MB	-.14
ST	7
FPI	67.53
Act. BW	86
Adj. WW	790
Adj. YW	1310
Adj. SC	35.9
Adj. REA	18.40
Adj. FAT	.35
Adj. IMF	3.72
Rump Fat	.287



Check out cibsgelbvieh.com



For Video Footage and More
or Call Matt at 641-751-0069 or 319-479-2105

Lot
5

CIBS DOMINATOR 427A



Black • Polled • Bull • 50% Hybrid GV
B-date: 1/02/14 • Not Registered

SIRE: Purebred Gelbvieh Bull
DAM: CIBS Dream Catcher 6386S
MAT. SIRE: HYEK Black Impulse 1296L

Lots 5 and 6 are like two peas in a pod. Rugged, big boned commercial type bulls who will add muscle and thickness to your calves. I'd recommend them for cows.

CED	NA
BW	NA
WW	NA
YW	NA
MK	NA
TM	NA
CEM	NA
YG	NA
CW	NA
REA	NA
MB	NA
FT	NA
FPI	NA
Act. BW	80
Adj. WW	611
Adj. YW	1134
Adj. SC	36.3
Adj. REA	12.5
Adj. IMF	2.86
Rump Fat	0.12
Rib Fat	0.16

Lot
6

CIBS DESTIN 429B



Black • Polled • Bull • 50% Hybrid GV
B-date: 1/26/14 • Not Registered

SIRE: HYEK Navigator 7320T
DAM: R7 Gelbvieh Foundation Female
MAT. SIRE: Gelbvieh Bull

Sired by Navigator who we've sold bulls and females out of for several years and they have all been really good. This guy is no different. Long and thick pretty much sums him up.

CED	NA
BW	NA
WW	NA
YW	NA
MK	NA
TM	NA
CEM	NA
YG	NA
CW	NA
REA	NA
MB	NA
FT	NA
FPI	NA
Act. BW	84
Adj. WW	643
Adj. YW	1219
Adj. SC	36.8
Adj. REA	13.28
Adj. IMF	2.66
Rump Fat	0.09
Rib Fat	0.16

Lot
7

CIBS MR MARVEL 4827B



Black • Polled • Bull • 50% Balancer
B-date: 3/08/14 • AMGV#1279258

SIRE: TAU Mr Virginian 244Y
DAM: SVVG Greta U827
MAT. SIRE: TC Grid Topper 355

A "Virgil" son who is the youngest bull in the offering, but shouldn't be overlooked. He has one of the highest ADG from birth to yearling in the sale offering. Solid, thick bull.

CED	10
BW	2.0
WW	72
YW	110
MK	26
TM	62
CEM	9
YG	-.09
CW	38
REA	.42
MB	.19
ST	4
FPI	73.54
Act. BW	82
Adj. WW	641
Adj. YW	1207
Adj. SC	39.6
Adj. REA	13.22
Adj. FAT	.34
Adj. IMF	3.42
Rump Fat	.226

Lot
8

CIBS BENTLEY 4201B



Black • Polled • Bull • 50% Balancer
B-date: 2/15/14 • AMGV#1284870

SIRE: SAV Brilliance 8077
DAM: CIBS Prentiss 2015Z
MAT. SIRE: HYEK Black Impact 3960N

I mated 4201's Impact dam to Brilliance to double up on calving ease. This guy is a sure shot heifer bull. He ranks in the top 10% for calving ease. Potentially homozygous black.

CED	15
BW	-0.3
WW	70
YW	107
MK	34
TM	69
CEM	6
YG	-.07
CW	33
REA	.64
MB	.24
ST	6
FPI	79.00
Act. BW	72
Adj. WW	652
Adj. YW	1132
Adj. SC	42.2
Adj. REA	12.71
Adj. FAT	.36
Adj. IMF	3.57
Rump Fat	.308



Check out cibsgelbvieh.com



For Video Footage and More
or Call Matt at 641-751-0069 or 319-479-2105

Lot
9

CIBS TOP NOTCH 4806B



CED	6
BW	3.2
WW	71
YW	102
MK	28
TM	63
CEM	6
YG	-.07
CW	35
REA	.36
MB	.12
ST	7
FPI	68.63
Act. BW	90
Adj. WW	740
Adj. YW	1284
Adj. SC	40.4
Adj. REA	13.08
Adj. FAT	.32
Adj. IMF	4.01
Rump Fat	.328

Black • Polled • Bull • 63% Balancer
B-date: 2/24/14 • AMGV#1279257

SIRE: TAU Mr Virginian 244Y
DAM: HYEK Malayla 8063U
MAT. SIRE: XXB Midnight Cowboy

High performance bull who will sire extra pounds. Ratioed 115 at weaning with no creep. Use him on cows to produce feeder calves that will sell well! Out of a Dam of Merit!

Lot
10

CIBS REVIVAL 4960B



CED	13
BW	-0.3
WW	63
YW	87
MK	29
TM	45
CEM	4
YG	-.13
CW	19
REA	.41
MB	.01
ST	10
FPI	67.56
Act. BW	80
Adj. WW	616
Adj. YW	1144
Adj. SC	36.1
Adj. REA	13.63
Adj. FAT	.21
Adj. IMF	3.32
Rump Fat	.161

Black • Polled • Bull • 75% Balancer
B-date: 2/06/14 • AMGV#1279260

SIRE: TAU Mr Virginian 244Y
DAM: HYEK Black Ruby 9604J
MAT. SIRE: FHG Extra 150D

A maternal brother to HYEK Black Impact! If you need to make females, this is your bull. He stems from one of the greatest cow families in the breed. His dam is 16 yrs old! Check out his video!

Lot
11

HRNK MR DERRINGER 43B



CED	14
BW	-1.4
WW	49
YW	71
MK	21
TM	46
CEM	10
YG	-.42
CW	10
REA	.65
MB	.12
ST	3
FPI	64.54
Act. BW	82
Adj. WW	636
Adj. YW	1120
Adj. SC	37.4
Adj. REA	14.51
Adj. FAT	.39
Adj. IMF	3.51
Rump Fat	.292

Homo Black • Homo Polled • Bull • 38% Balancer
B-date: 2/07/14 • AMGV#1280590

SIRE: DJS Derringer 96X
DAM: TAU Ms TC 782 2154Z
MAT. SIRE: TC Gridiron 782

43B is thick topped, soggy middled, and clean fronted. His BW and CE EPDs rank in the top 15%. He is a potential calving ease sire and he is homozygous black and homo polled.

Lot
12

HRNK MR 43T 45B

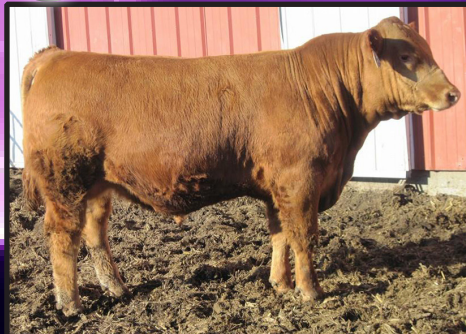

CED	13
BW	0.1
WW	67
YW	91
MK	15
TM	49
CEM	7
YG	-.37
CW	23
REA	.62
MB	.03
ST	2
FPI	69.71
Act. BW	73
Adj. WW	623
Adj. YW	1087
Adj. SC	42
Adj. REA	15.56
Adj. FAT	.29
Adj. IMF	3.66
Rump Fat	.294

Red • Homo Polled • Bull • 75% Balancer
B-date: 2/22/14 • AMGV#1278061

SIRE: TAU Mr Grid Topper 43T
DAM: HRNK Kendra 0862X
MAT. SIRE: HFGC GIP Extra Hot P60

45B hit the ground at just 73 lbs. He should be a calving ease specialist that will work on virgin heifers. He is moderately framed and adequately muscled.

Iowa Beef Expo

Gelbvieh Gold Sale on

Tuesday, February 10th, 2015

1:00 pm Des Moines, IA

CIBS MISS MATRIX 2846Z

Expo
37

CIBS POLAR 4127B

Expo
3



Black • Polled • Bred Cow • Purebred GV
B-date: 8/14/12 • AMGV#1253734

SIRE: CIBS Matrix 0386X
DAM: HYEK Veronica 8460U
Aled to Astronaut on 12/25
Sells with red Aug. bull calf at side

CED	9
BW	2.5
WW	64
YW	81
MK	23
TM	56
CEM	4
YG	-0.22
CW	20
REA	0.43
MB	-0.15
FT	-0.05
FPI	59.18
Act. BW	78
Adj. WW	417
Adj. YW	819



Red • Homo Polled • Bull • PB Gelbvieh
B-date: 1/08/14 • AMGV#1287034

SIRE: JDPD Astro 407S
DAM: JRI Ms Secret Crush 270Y87
MAT. SIRE: JRI Top Secret 253M75 ET

An absolute purebred powerhouse bull! If you don't have Astro influence in your herd, you need to add it. 4127B can do a lot of things and he will do them extremely well!

CED	12
BW	0.9
WW	70
YW	99
MK	20
TM	95
CEM	6
YG	-.11
CW	29
REA	.25
MB	-.07
ST	10
FPI	67.07
Act. BW	78
Adj. WW	663
Adj. YW	1265
Adj. SC	41.7
Adj. REA	13.91
Adj. FAT	.33
Adj. IMF	2.43
Rump Fat	.275

Spring 2015 Average Sire EPD's

	CED	BW	WW	YW	MK	TM	CEM	YG	CW	REA	MB	FT	FPI
Gelbvieh Sires	9	1.8	70	96	30	65	7	-0.30	29	0.48	-0.20	-0.07	63.91
Balancer Sires	11	0.4	67	101	27	60	7	-0.18	30	0.45	0.26	-0.03	75.26

Cattle Producers-

Several years ago Staples used a very successful marketing scheme where a guy in the store would yell "Wow, that's a low price!" Meanwhile, Wal-Mart was using "Look out for falling prices!" Right now in the cattle industry I think our slogan would be "Wow, that's the highest price I've ever received!" Or "Look out for skyrocketing prices!" What an exciting time to be selling feeder's and fat cattle. I'd ask "Can it get any better?" but nobody knows the answer to that!

We couldn't be more pleased to offer you this year's line-up of Gelbvieh and Balancer cattle. We've never been more confident in the depth of quality as we are this year. If you study our offering you will find cattle that are well rounded in their structure and design and maintain more than adequate EPD profiles. There is a saying "it is better to walk while everyone else is running." We are not into chasing the extremes simply because we do not want to lose sight of the basic traits that are important in breeding high quality cattle.

As you look through the offering you will find several tools that allow you to select bulls to best fit your operations goals. All bulls will carry a first season breeding guarantee and we will make sure you are satisfied with your purchase. The only thing more important to our operation than our cows, is our customers!

We truly feel that at Cib's Gelbvieh you will get more than what you pay for, rather than paying more for less! Please don't hesitate to call with questions about our sale format or any of the cattle. We look forward to seeing you on March 7th!



Matt & Tina Cibula
2786 R Ave
Clutier, IA 52217
641-751-0069
tmcibula@yahoo.com



Guest Consignor:
Herink Gelbvieh
Kyle: 319-269-2089



Cib's Gelbvieh Bull & Female Sales

Begin Saturday, March 7th, 2015 at 1:00 pm

Lunch & Viewing Start at 10:30 am on Farm in Clutier, Iowa

Lot
13

CIBS LEXIS 4636B



CED	7
BW	2.3
WW	69
YW	96
MK	27
TM	61
CEM	7
YG	-0.16
CW	29
REA	0.45
MB	-0.03
ST	5
FPI	65.25
Act. BW	84
Adj. WW	558
Adj. YW	880

Homo Black • Polled • Heifer • 75% Balancer
B-date: 3/07/14 • AMGV#1277673

SIRE: TAU Mr Virginian 244Y
DAM: TNT Daisy 6361S ET
MAT. SIRE: XXB Drew 565K

An attractive heifer from a powerful cow family. Lexis's dam, who sells as Lot 22, produced expo consignments and the top selling bull in our 2013 sale. If you are looking for a front pasture female, here she is.

Lot
15

CIBS CHLOE 4037B



CED	8
BW	2.5
WW	66
YW	95
MK	19
TM	51
CEM	9
YG	-0.46
CW	28
REA	0.55
MB	-0.31
ST	6
FPI	57.04
Act. BW	84
Adj. WW	570
Adj. YW	956

Red • Polled • Heifer • Purebred Gelbvieh
B-date: 1/22/14 • AMGV1284736

SIRE: CRAN Buddy Boy T729
DAM: CIBS Gemma 0377X
MAT. SIRE: HHF Polled Summit 648U

I'm only letting this purebred heifer go because we have several females from this cow family already. She carries a little more frame, but has depth, thickness and growth to back it up. Out of an A.I. sire.

Lot
14

CIBS HAILEY 4383B



CED	12
BW	0.3
WW	63
YW	88
MK	29
TM	61
CEM	6
YG	-0.21
CW	22
REA	0.50
MB	-0.01
ST	8
FPI	66.56
Act. BW	72
Adj. WW	544
Adj. YW	862

Black • Polled • Heifer • 75% Balancer
B-date: 3/04/14 • AMGV1276928

SIRE: TAU Mr Virginian 244Y
DAM: HYEK Lana 7383T
MAT. SIRE: HYEK Black Impact 3960N

4383B has the strongest maternal pedigree of anything in this sale. Black Impact along with the Blossom cow family. This heifer has longevity and productivity written all over her. Out of a Dam of Merit.

Lot
16

CIBS MADISON 4015B



CED	12
BW	2.8
WW	74
YW	102
MK	29
TM	66
CEM	5
YG	-0.34
CW	33
REA	0.51
MB	-0.28
ST	4
FPI	63.36
Act. BW	82
Adj. WW	566
Adj. YW	820

Black • Polled • Heifer • Purebred
B-date: 2/10/14 • AMGV1276912

SIRE: JRI Extra Exposure 285L71 ET
DAM: CIBS Kenzie 0152X
MAT. SIRE: Post Rock Granite 200P2

This heifer comes from generations of top producing females from the Hayek program. She ranks in the top 35% for WW and YW EPD's. Her dam Kenzie is a Dam of Merit who is doing wonderful things for us.



Check out cibsgelbvieh.com

For Video Footage and More
or Call Matt at 641-751-0069 or 319-479-2105



Lot
17

CIBS JOVIE 426B



Act. BW	80
Adj. WW	610
Adj. YW	836

Born: 1/22/14
Red Polled
50% Hybrid
Gelbvieh
Open Heifer

Jovie really looks the part! She looks good in her picture, but even better in person. Good lines, good extension, and gets out and moves like a cat.

Lot
18

CIBS MISTY 428B



Act. BW	78
Adj. WW	535
Adj. YW	895

Born: 12/6/13
Red Polled
50% Hybrid
Gelbvieh
Open Heifer

A stylish heifer that has a little extra age to her. All of these hybrid heifers have the G196 bull in their pedigree who sires phenomenal females.

Lot
19

CIBS DIA 430B



Act. BW	65
Adj. WW	633
Adj. YW	949

Born: 4/12/14
Black Polled
50% Hybrid
Gelbvieh
Open Heifer

A younger heifer who is moderate framed and has brood cow written all over her. These two black heifers make a pretty pair. Buy them both!

Lot
20

CIBS GRETCHEN 431B



Act. BW	76
Adj. WW	534
Adj. YW	887

Born: 3/24/14
Black Polled
50% Hybrid
Gelbvieh
Open Heifer

Gretchen is really attractive from the profile and just has the "look" about her. Plenty of middle and rib to her. She should raise some good ones.

Lot
21

TNT DAISY 6361S ET

Black • Polled • Purebred • Bred Cow
B-date: 3/11/06 • AMGV#988933

SIRE: XXB Drew 565K
DAM: HYEK Alyiah 3161N
MAT. SIRE: HYEK Detonator 8382H

Bred to: CIBS Prime Time 3716A
Due to Calve: Mid April

Dam of Lot 13. Just look at what she is capable of producing. Her 2011 heifer was our expo entry and her 2012 bull was our high seller in 2013! Consistent producer in this cow!

CED	4
BW	3.4
WW	69
YW	90
MK	33
TM	67
CEM	7
YG	-0.22
CW	27
REA	0.47
MB	-0.13
FT	-0.06
FPI	60.75
Act. BW	84
Adj. WW	621
Adj. YW	1048

Lot
22

CIBS COURTNEY 3387ET

Black • Polled • Purebred • Bred Cow
B-date: 1/14/13 • AMGV#1258061

SIRE: HYEK Black Impact 3960N
DAM: HYEK Trista 3860N
MAT. SIRE: HYEK Black Impulse 1296L

Bred to: CIBS Prime Time 3716A
Due to Calve: Mid April

Courtney is an ET calf from a powerful donor dam. She is an Impact daughter and Impact females are as good as they get! Lots of future left in this girl!

CED	12
BW	2.0
WW	68
YW	89
MK	30
TM	64
CEM	1
YG	-0.39
CW	25
REA	0.52
MB	-0.08
FT	-0.05
FPI	66.12
Act. BW	90
Adj. WW	598
Adj. YW	910